Slide 1 - Learning Objectives

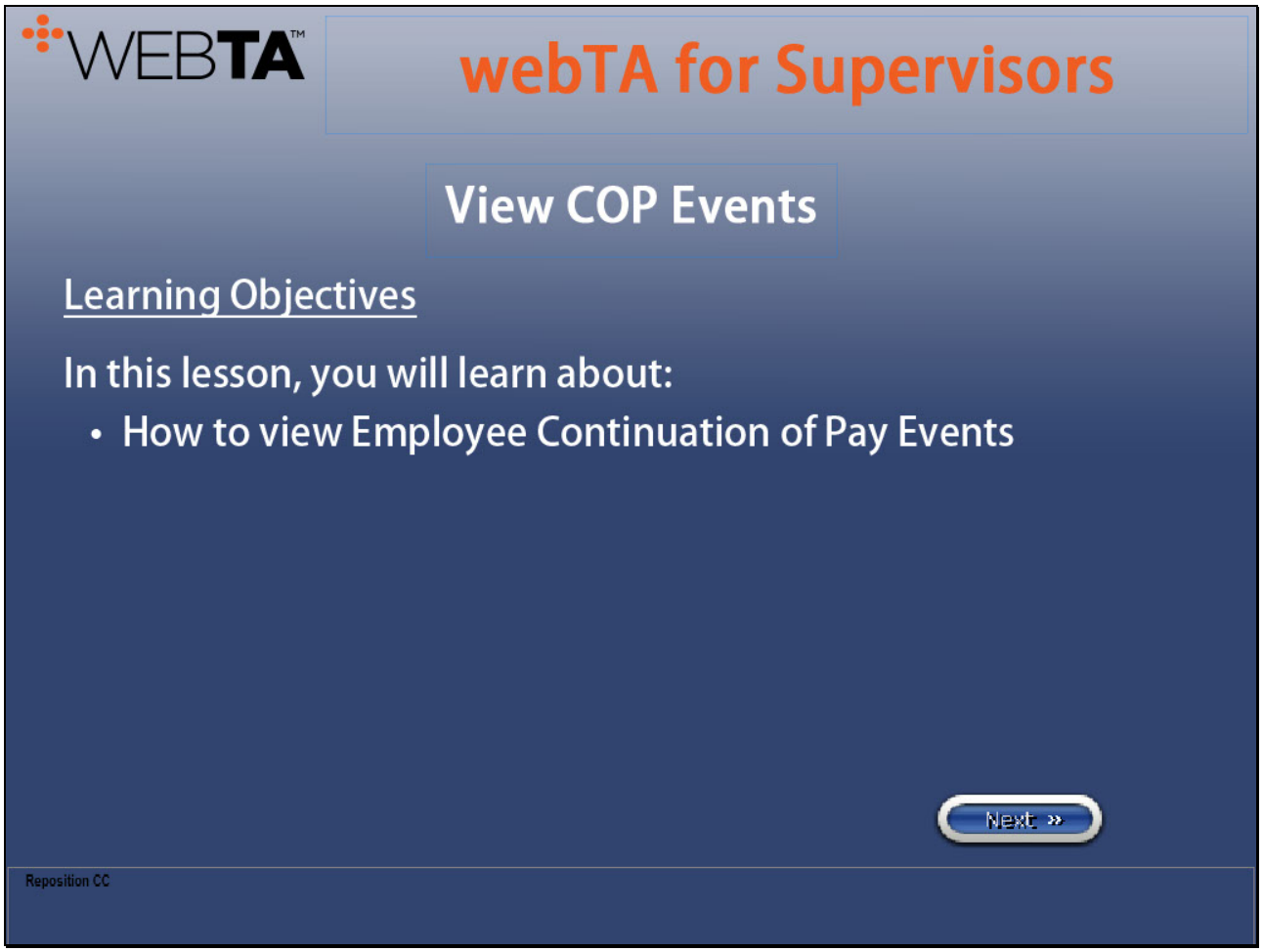

Slide notes

Welcome to the webTA for Supervisors training course. Please review the objectives listed here and when you are ready to continue, select the Next button.

©Kronos, Incorporated

Slide 2 - Slide 2

Return to Review Page

Slide notes

©Kronos, Incorporated

Slide 3 - Review

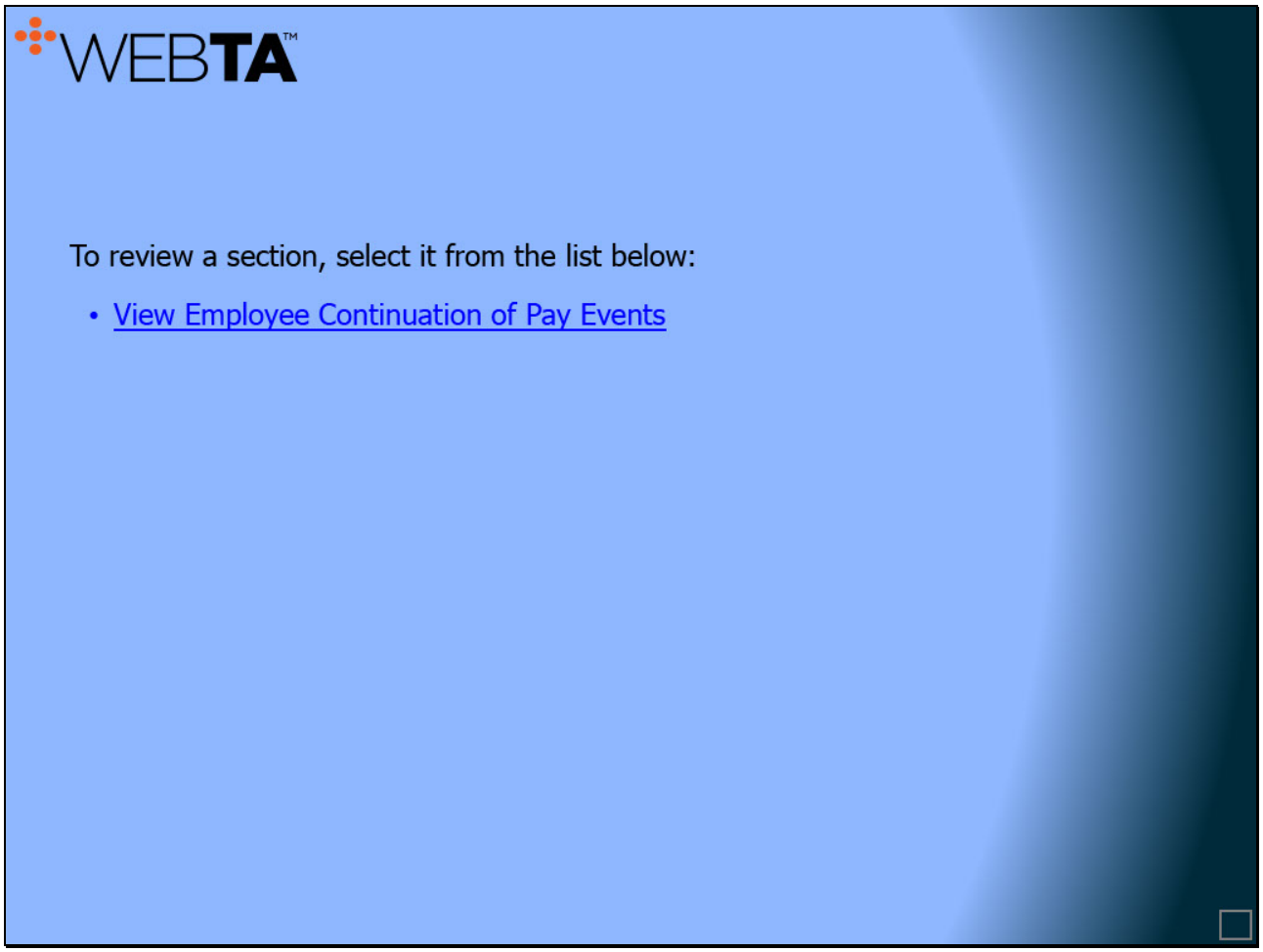

Slide notes

©Kronos, Incorporated

Slide 4 - Slide 4

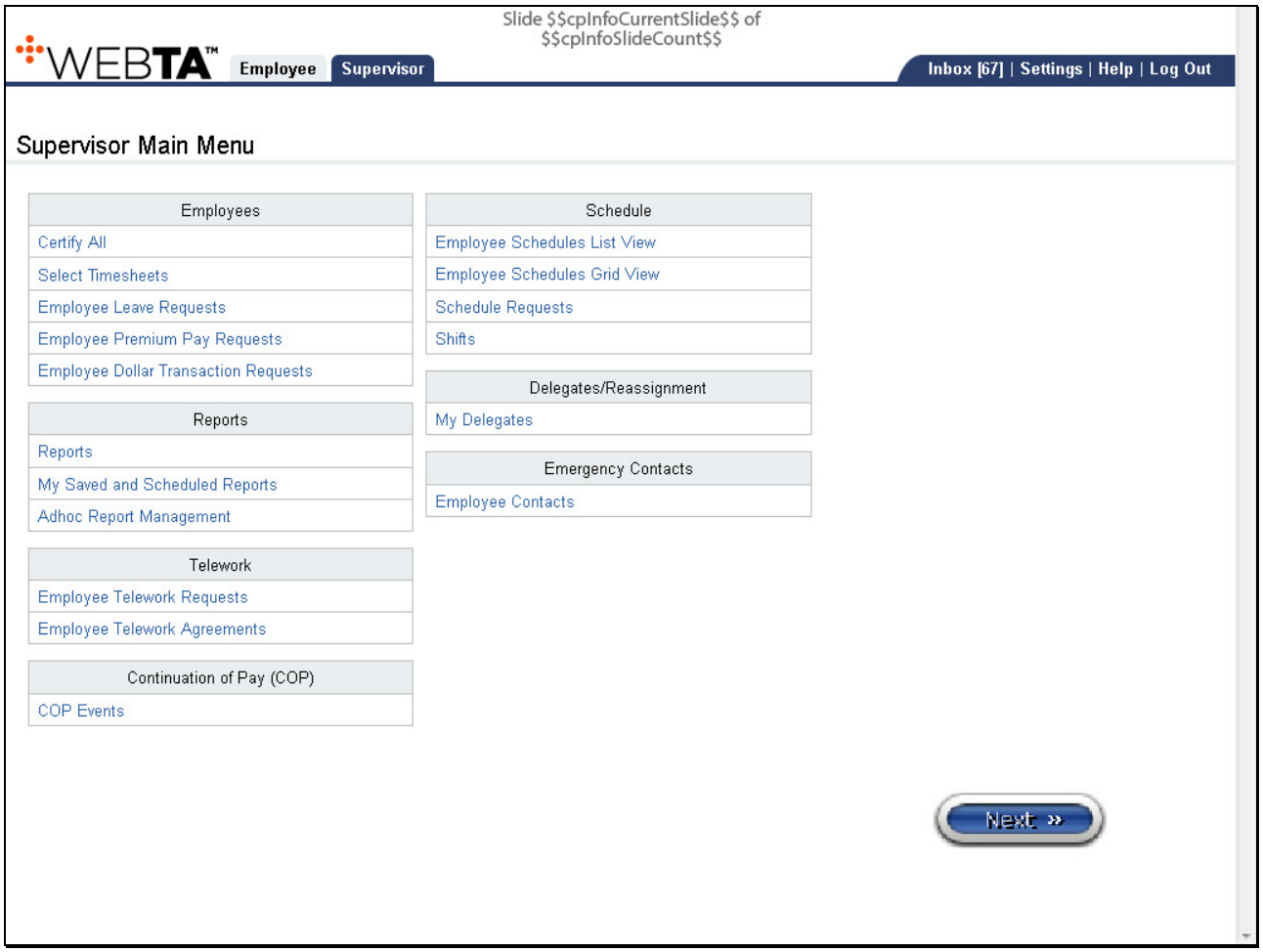

Slide notes

Supervisors can view Continuation of Pay Events of their employees. To do this, select the COP Events link from the Main Menu. Select next to continue.

©Kronos, Incorporated

Slide 5 - Slide 5

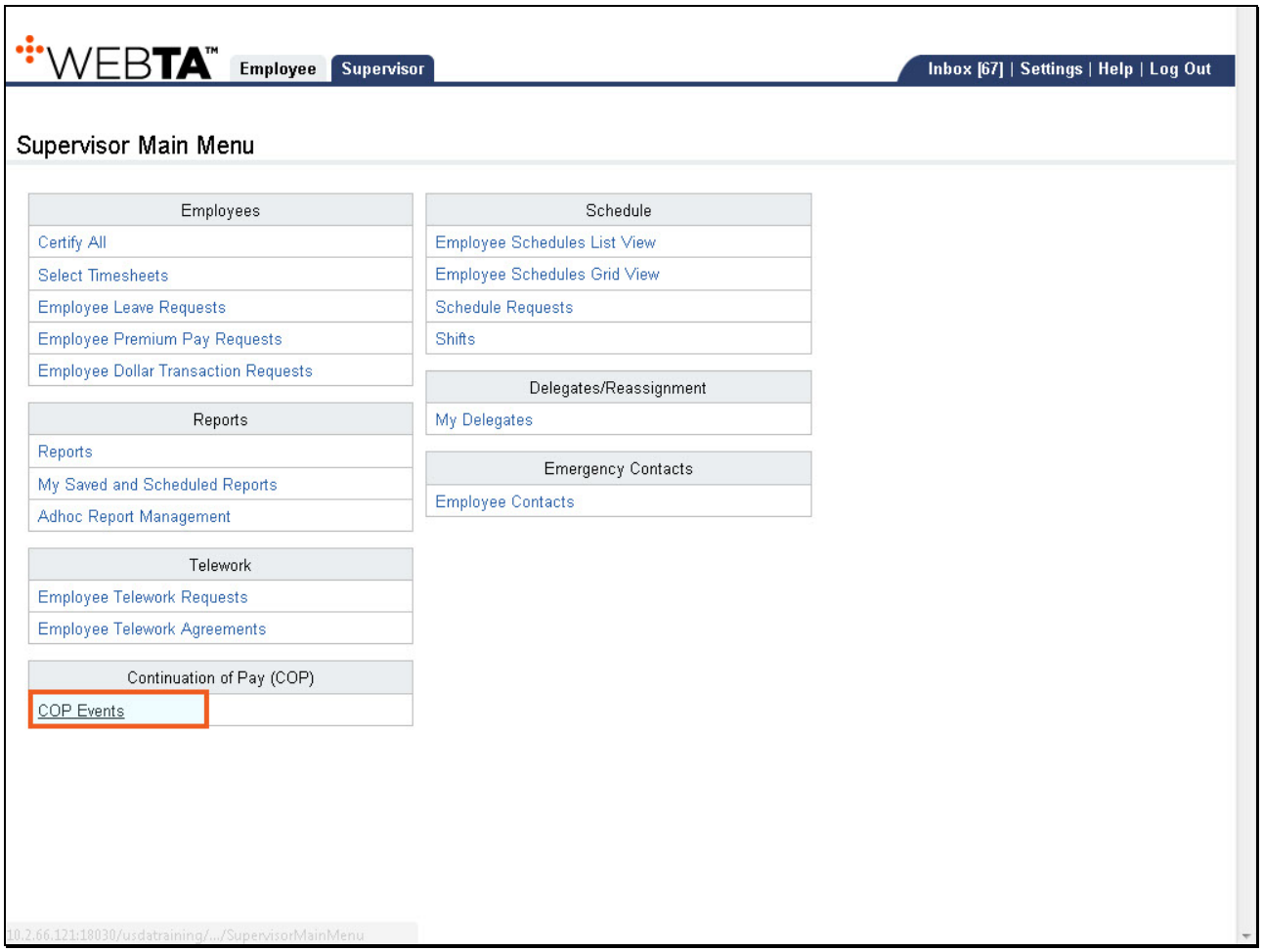

Slide notes

©Kronos, Incorporated

Slide 6 - Slide 6

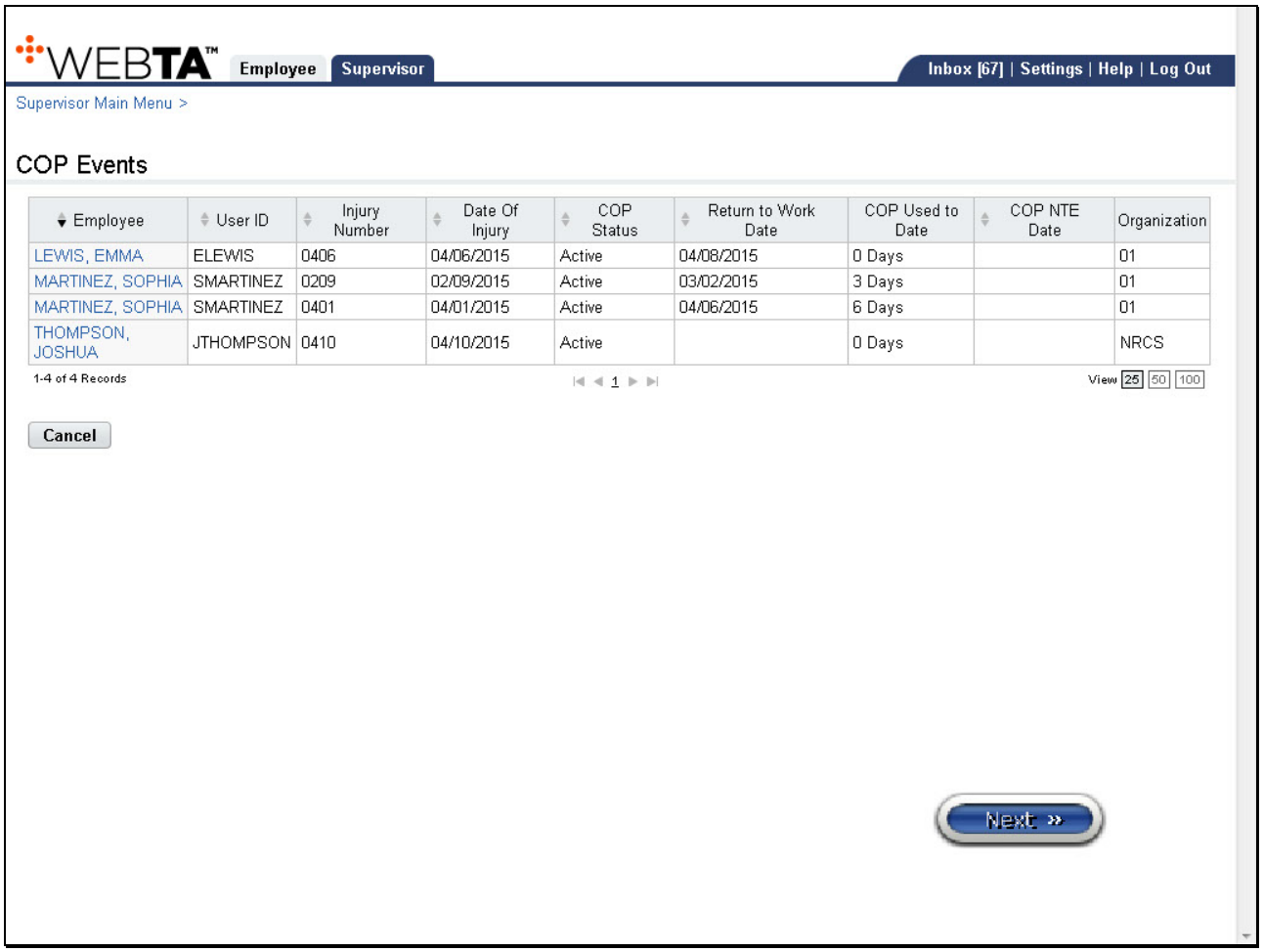

Slide notes

Here, we see a list of COP Events. To view the details of an Event, select the Employee's name you wish to view. In this example, we are going to select the last employee on the list. Select next to continue.

©Kronos, Incorporated

Slide 7 - Slide 7

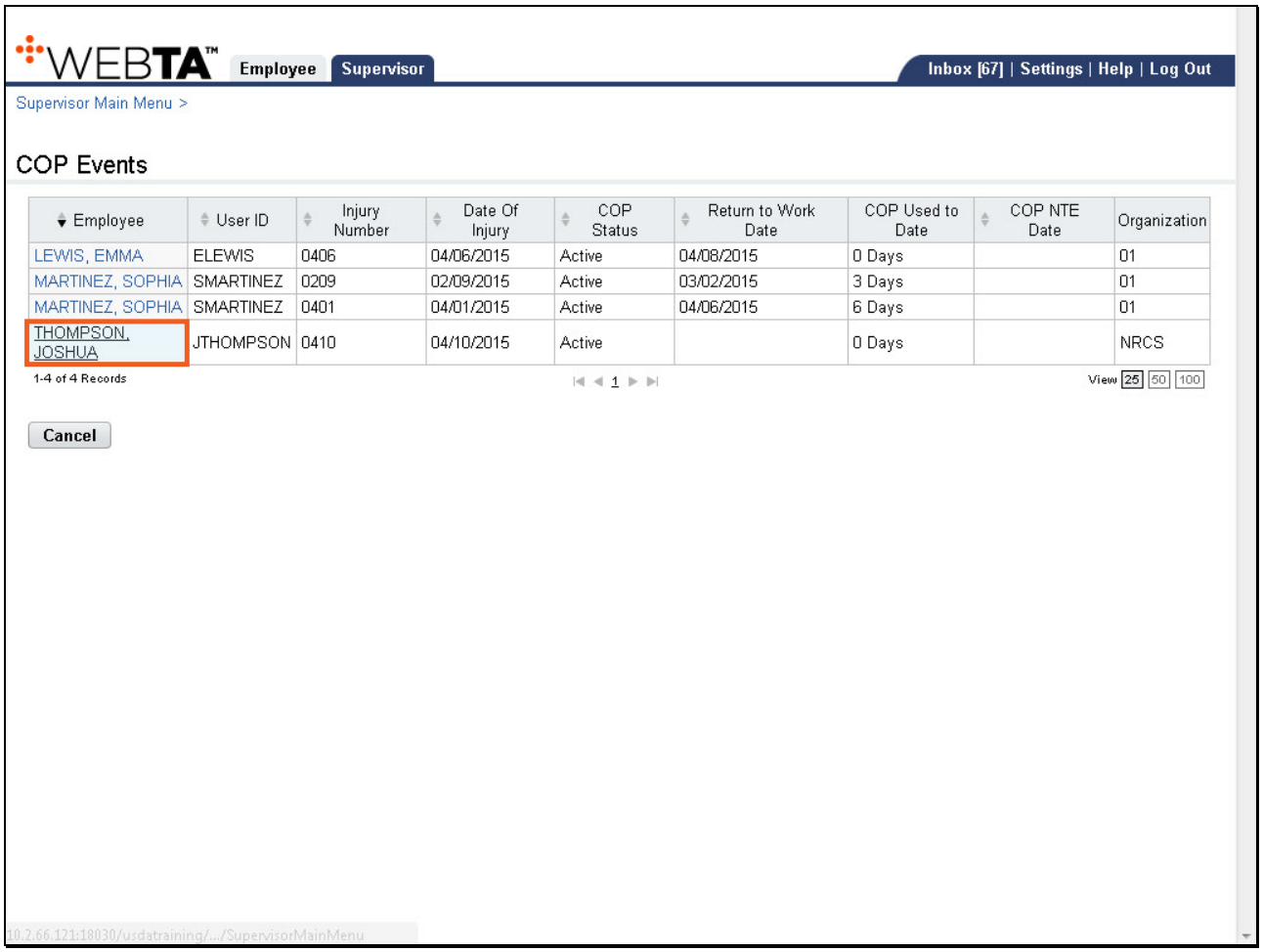

Slide notes

©Kronos, Incorporated

Slide 8 - Slide 8

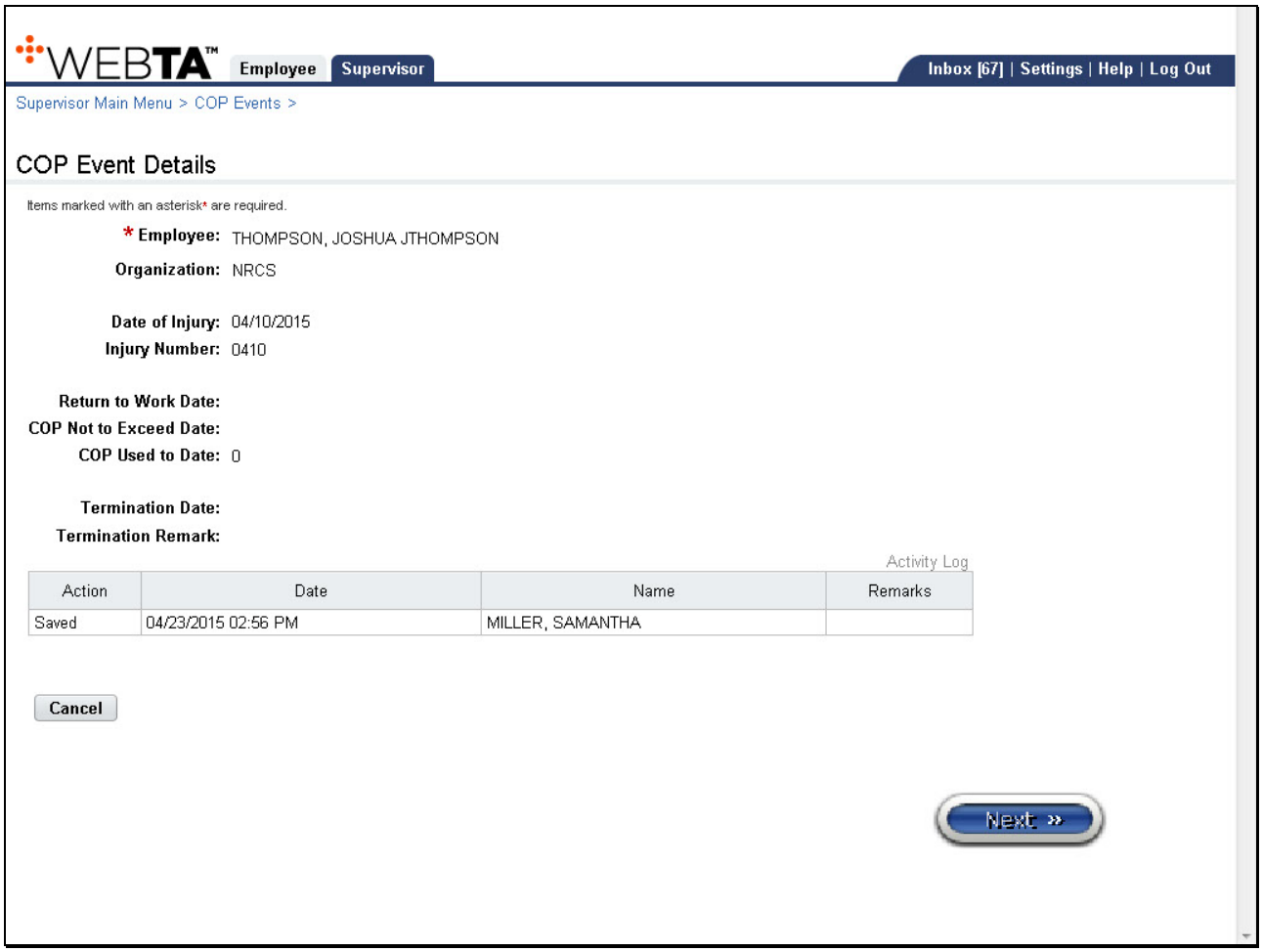

Slide notes

Here, you can see the details of the COP Event including the Employee Name, Organization, Date of Injury and Injury number, as well as all the relevant dates, followed by the Activity Log. Next, we will return to the Main Menu by clicking the Supervisor tab. Select next to continue.

©Kronos, Incorporated

Slide 9 - Slide 9

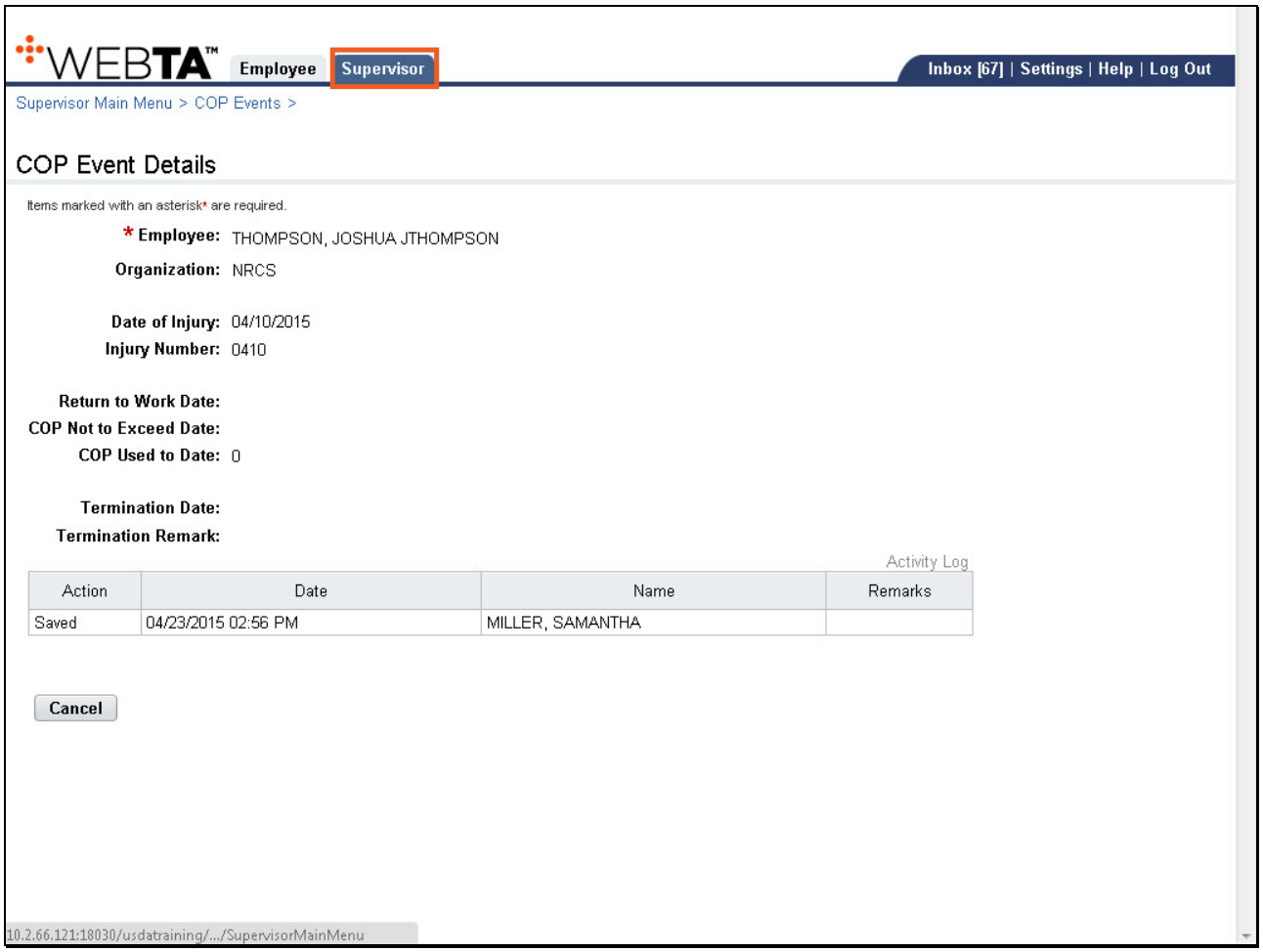

Slide notes

©Kronos, Incorporated

Slide 10 - Slide 10

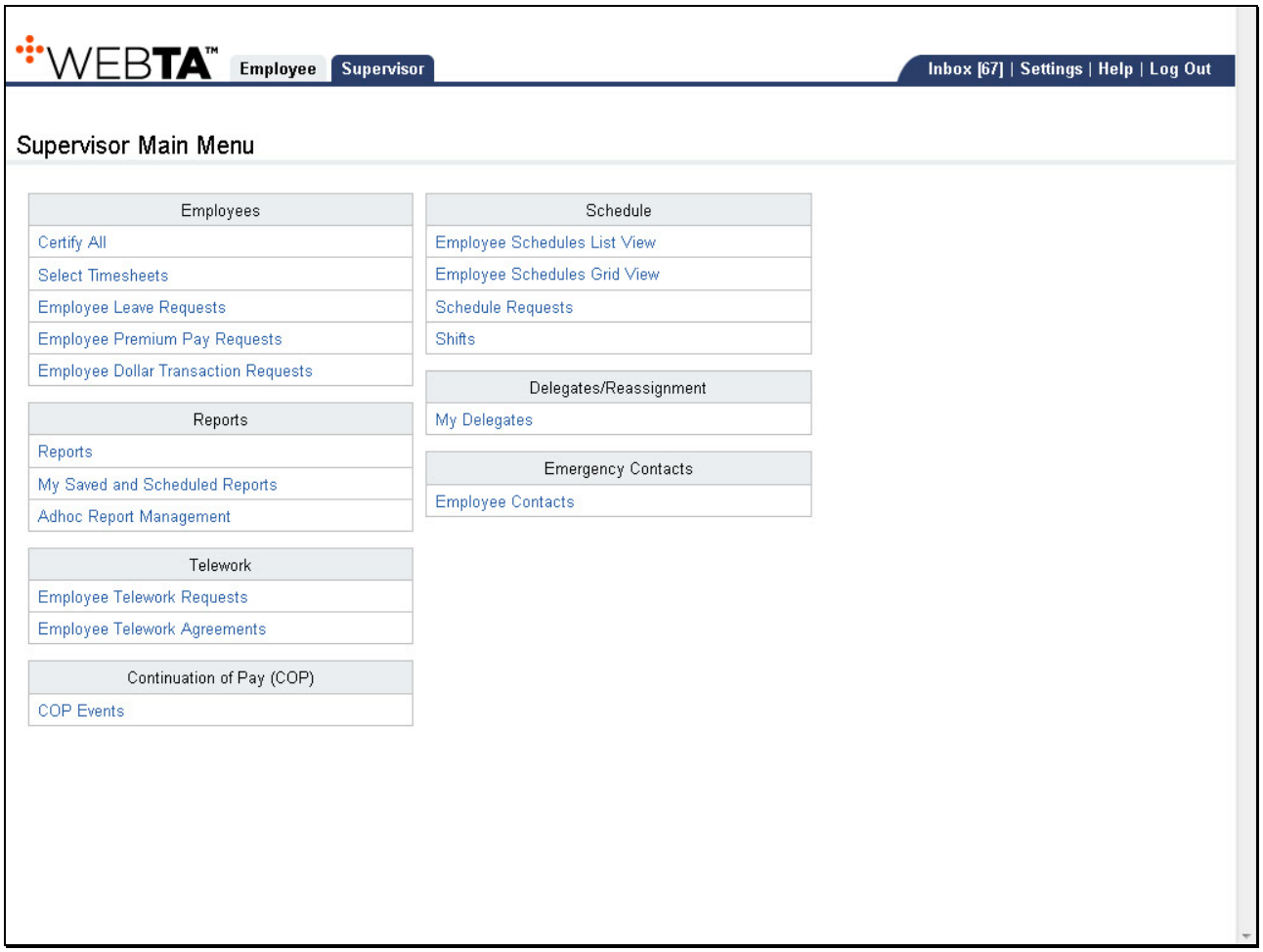

Slide notes

©Kronos, Incorporated

Slide 11 - Slide 11

Slide notes

©Kronos, Incorporated

Slide 12 - Finish

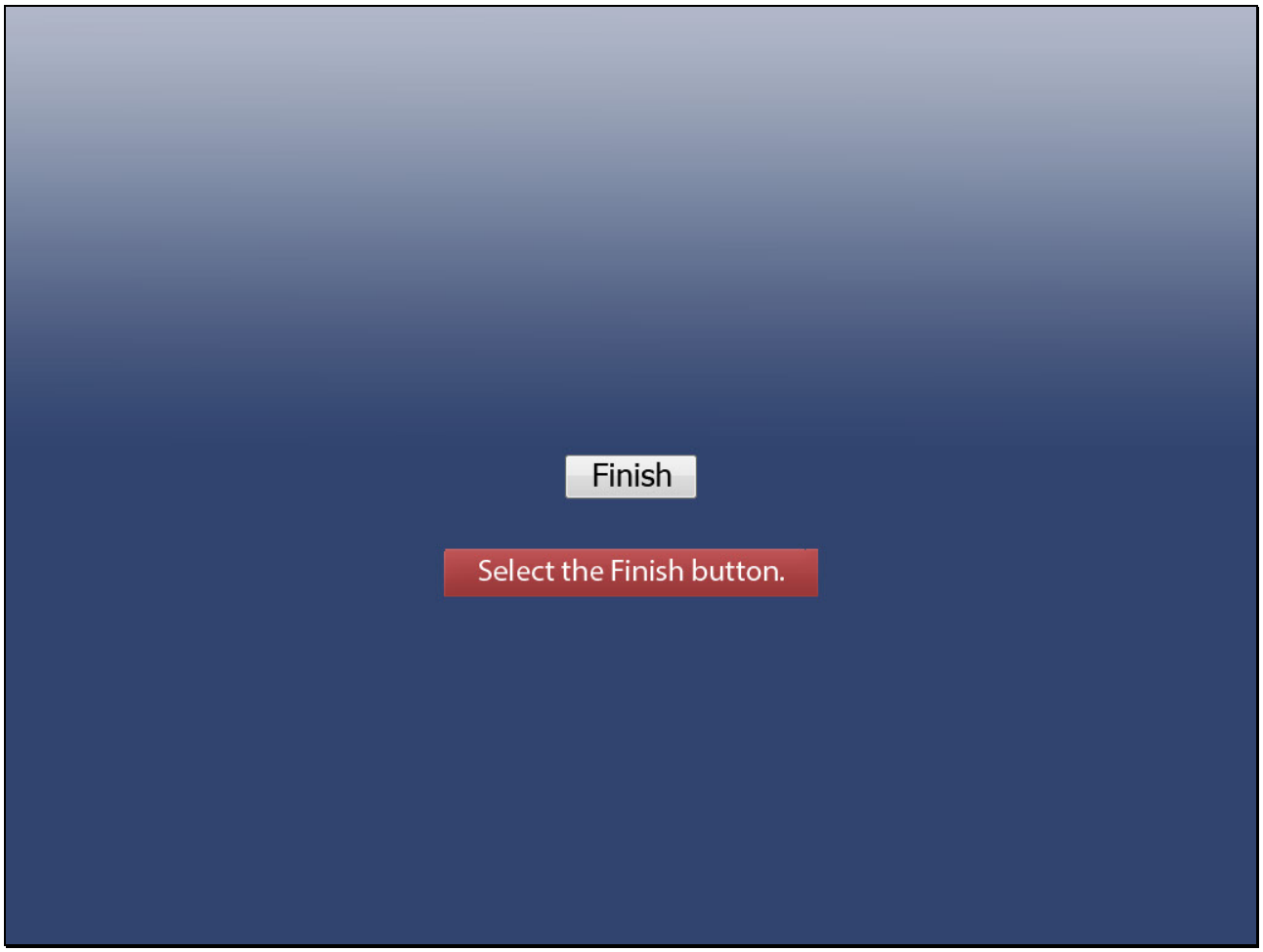

Slide notes

You have completed this lesson. To continue, select the Finish button.

©Kronos, Incorporated