Facilities

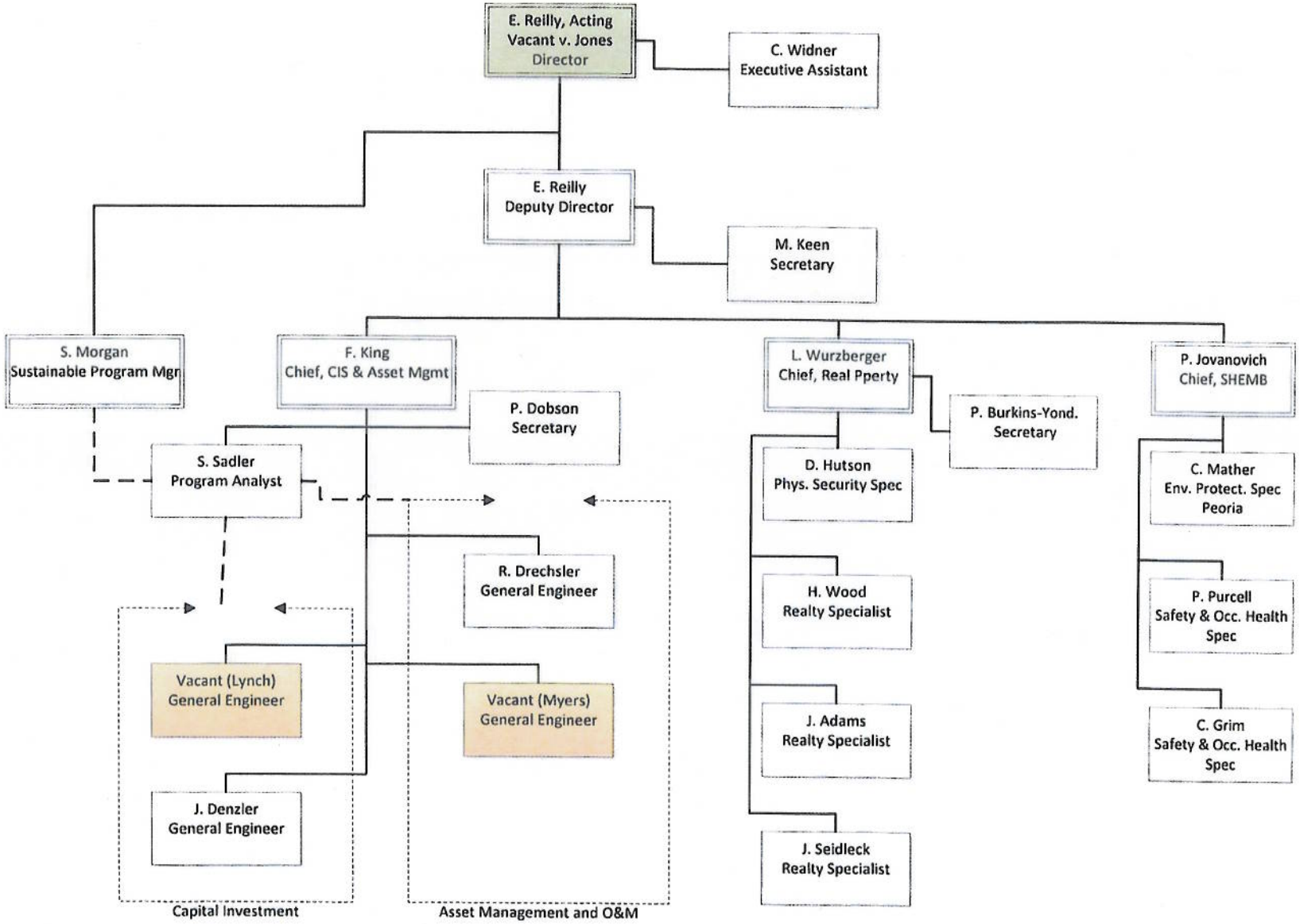

L. Baldus 12/6/12

Green – recruit
Orange – hold